

This Is the Template for the LEI 2009 Summary (18-Point Font, Centred and Bold, Times New Roman)

A. Author¹, B. Author², C. Author³

(list of authors in 11-point font, centred and bold, Times New Roman: underlined the corresponding author)

1- The author affiliation and full address should be located here in 11 point font, centred and in italics

2- Address of author2 if different

3- Address of author3 if different

Corresponding author email address: in 11 point font, centred and in italics

The abstract must be written in English. There will be no formatting done to the abstract prior to publication in the conference abstract book that will be available on site. Therefore it is very important to ensure that the style guide presented in this template be followed in order to provide a uniform and consistent appearance to the papers. **Abstract should be no more than one page in length, A4 size paper** (20.99 cm x 29.70 cm) and camera-ready format (**Margins of Top, Bottom, and Sides: 25 mm each**). The text should be written with single line spacing using a font of 11 pt Times New Roman. **A couple of Figures/Tables may be included.** The Figures/Tables must be located completely inside the paper margins. Figure and Table captions, in 10 pt Times New Roman, should be positioned centred below the Figures and above the Tables respectively, as shown below.

All references should be numbered and appear at the end of the abstract in the same order as used in the text. Reference should be written with a font of 10 pt Times New Roman, and should be aligned to the left. In the main body of the text, the reference designation should be with square brackets [1], and several references can be included together using a comma [2, 3]. If three or more consecutive references occur together, a dash is to be used [1-3].

The prepared summary in a **PDF format** should be submitted to submission.lei2009@inflpr.ro by e-mail no later than **July 15, 2009**.

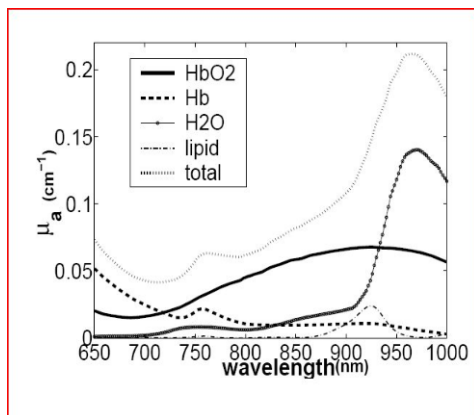

Fig. 1. Absorption Spectra of the primary tissue constituents.

Table I. Summary of abstract format (margin, font type, style and size).

Margins (top, bottom, and sides)	25 mm each
Font	Tymes New Roman
Title	18-pt, Bold
Author names	11-pt, Bold
Affiliations	11-pt
Main authors email address	11pt, Italics
Body text	11-pt
Figure and table captions	10-pt
Reference	10-pt

[1] A. Author1 and A. Author2, Journal Name, vol., pp. start-page (year).

[2] A. Author1, B. Author2, C. Author3, Journal Name, vol., pp. start-page (year).

[3] A. Author1, Title of book (Publisher), Chapter or start-page, (year).